



LUXURY COLLECTION<sup>SM</sup>

# 2742

## HIGH VISTA POINT

GAINESVILLE, GA 30501



5 BEDROOMS

5 BATHS

5,660 SQ FT

**BERKSHIRE HATHAWAY**  
HOMESERVICES

GEORGIA PROPERTIES





2742 HIGH VISTA POINT | GAINESVILLE, GA 30501

## Mediterranean Inspired Lake Living

5BR | 5BA | 5,660 sq ft.

Perched atop one of Gainesville's highest points, this custom Lake Lanier home offers stunning lake and mountain views. Set in an exclusive gated enclave, the three-level residence features elevator access, a brick-and-stone exterior, and a classic barrel tile roof.

A Zen-style waterfall enhances the 0.37-acre property, with tiered terraces and alfresco dining areas that blend indoor and outdoor living. A deeded boat slip ensures easy lake access.

Inside, luxury details abound—tray and coffered ceilings, bullnose corners, hardwood and stone floors, and double-sided fireplaces. The chef's kitchen features a 48" built-in fridge, 6-burner gas cooktop, double ovens, warming drawers, a large island, and walk-in pantry/scullery. An elevator services all three levels of the home, offering both convenience and accessibility.

The primary suite includes private lakeview balcony, spa bath with dual vanities and bidet, and custom his-and-her closets. Additional features: upper-level office/studio and a climate-controlled vault/storm room.

The home also offers expansive living and entertaining spaces, including a formal dining room, a fireside great room with panoramic windows, and a cozy keeping room adjacent to the kitchen. Each space is thoughtfully designed to capture natural light and maximize views of the surrounding landscape, creating a warm and inviting atmosphere throughout. Smart home features and integrated sound systems add modern convenience to the home's timeless elegance.



























































**Chattahoochee Country Club**







LUXURY COLLECTION<sup>SM</sup>

2742 High Vista Point | Gainesville, GA 30501

Extra Features

- Architect designed Mediterrean style home
- Elevator that services all levels
- Whole house generator
- Waterfall feature
- Recirculating hot water system
- Central vacuum
- Whole house sound system
- 240 v. outlet in garage for electric car charger

General

- Long range mountain & lake views
- Gated community
- Dock slip in community dock

Exterior

- Brick and hand tooled stone construction with Drivit® stucco accents
- Barrel tile roof (Monier Life Tiles®)
- Half round gutters
- Main level screened porch with retractable screens
- Large deck on main level with Trex® decking
- Large deck on terrace level with tile decking
- Balconies on upper level with tile decking
- Steel window boxes
- Pella® windows and sliding glass doors

Interior Features

- 5 bedrooms and 5 baths
- Office/Studio with private balcony & beautiful views
- Chef designed kitchen
- Double ovens
- 6 Burner gas cooktop w/down draft
- 2 Warming drawers
- 48” Built-in refrigerator
- Trash compactor
- Under counter ice maker
- Hot water dispenser
- Large walk -in pantry/scullery with custom cabinetry
- Tray ceilings in foyer, dining room, and primary bedroom
- Coffered ceilings in living room and study
- Double sided fireplaces on main level and terrace level
- Rounded corners
- Red oak hardwood floors in living room, dining room, foyer, main level hallway, and primary bedroom
- Tile floors in kitchen and all baths
- 8’ pine doors on main level
- Oversized primary spa bath with shower room, dual vanities, soaking tub & water closet with bidet
- Separate, custom designed his & her closets
- Lower level vault/storm room with HVAC & communication service

2742 High Vista Point, Gainesville, GA 30501  
Floor 1

Floor plans/tour cannot be used for building or design purposes. Sizes and dimensions are approximate.

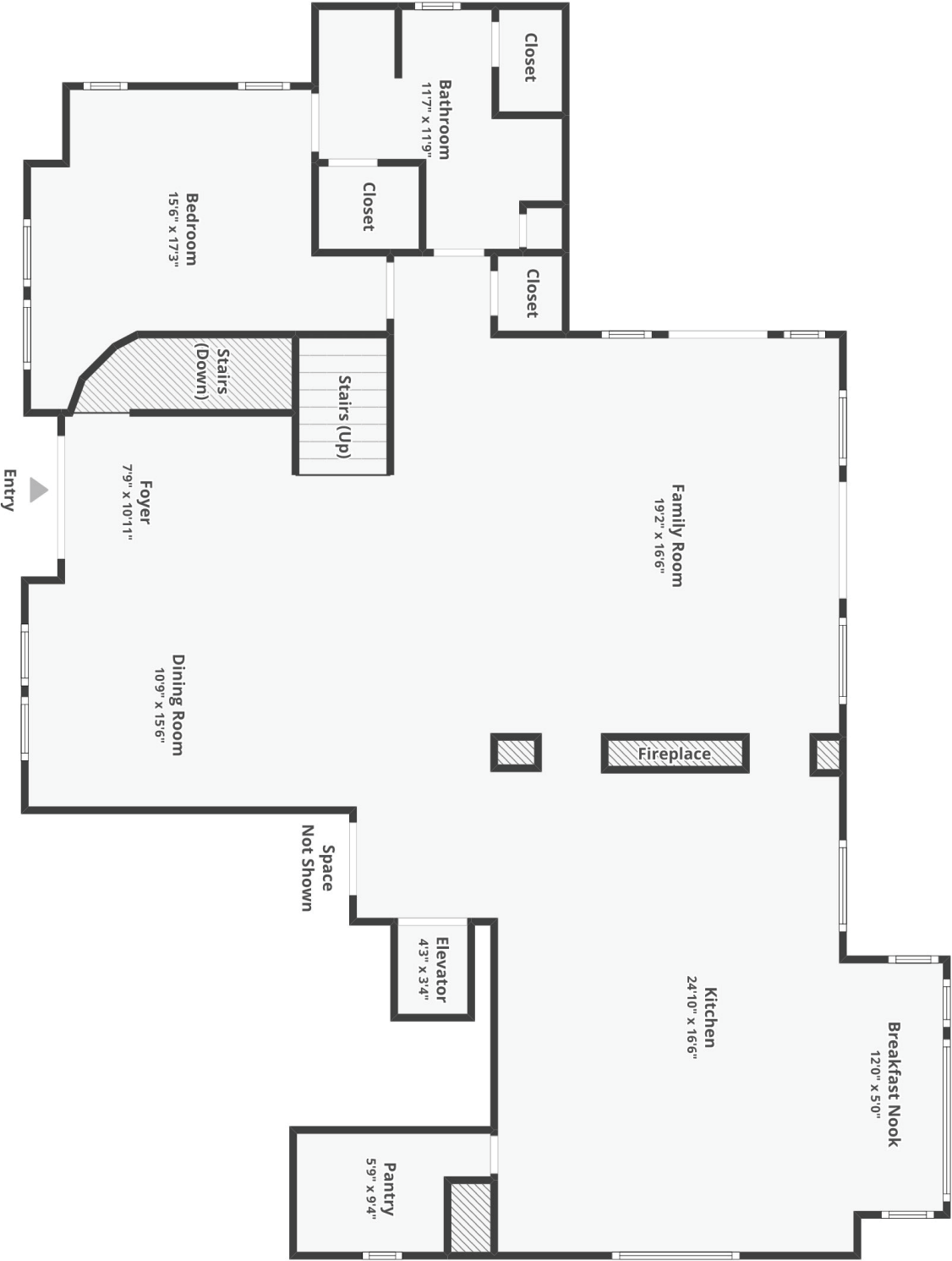



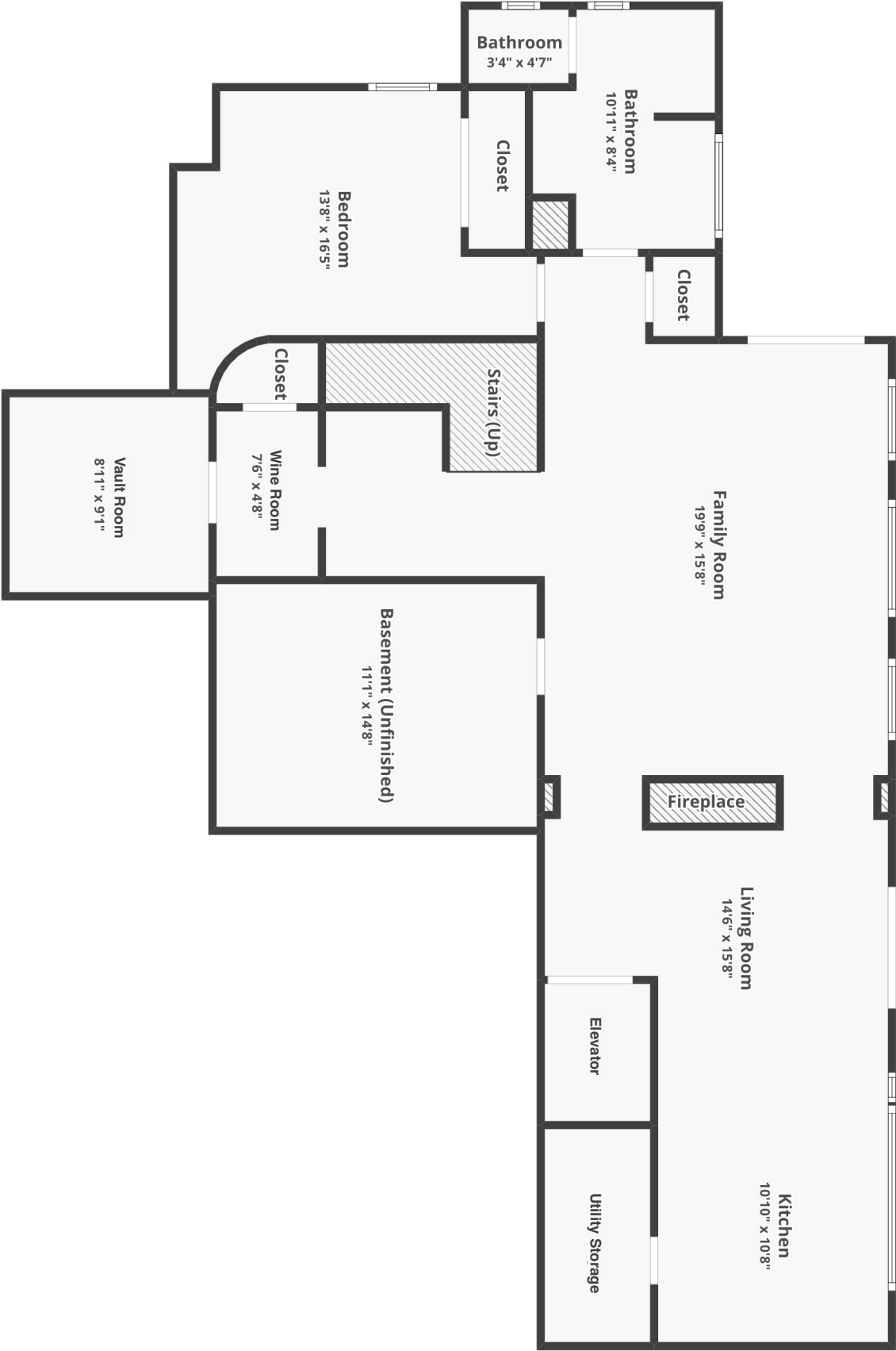

2742 High Vista Point, Gainesville, GA 30501

Basement

Floor plans/four cannot be used for building or design purposes. Sizes and dimensions are approximate.



2742 High Vista Point, Gainesville, GA 30501

Floor 2

Floor plans/four cannot be used for building or design purposes. Sizes and dimensions are approximate.



Terrace Level

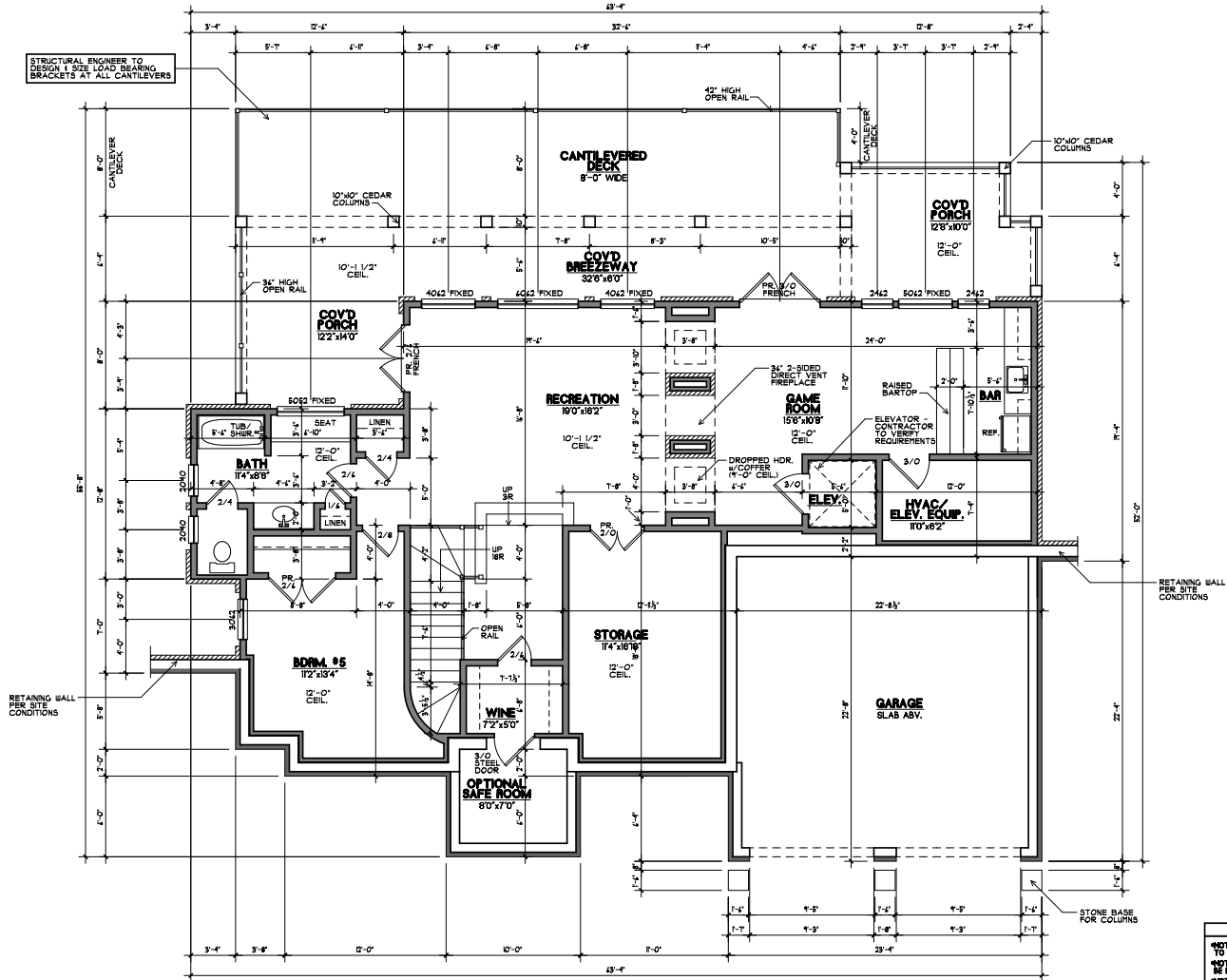

01 TERRACE LEVEL  
SCALE 1/4"=1'-0"

NOTE: ALL  
NOTES ARE  
TO BE  
OBTAINED  
FROM THE  
OWNER'S  
ARCHITECT

Main Floor

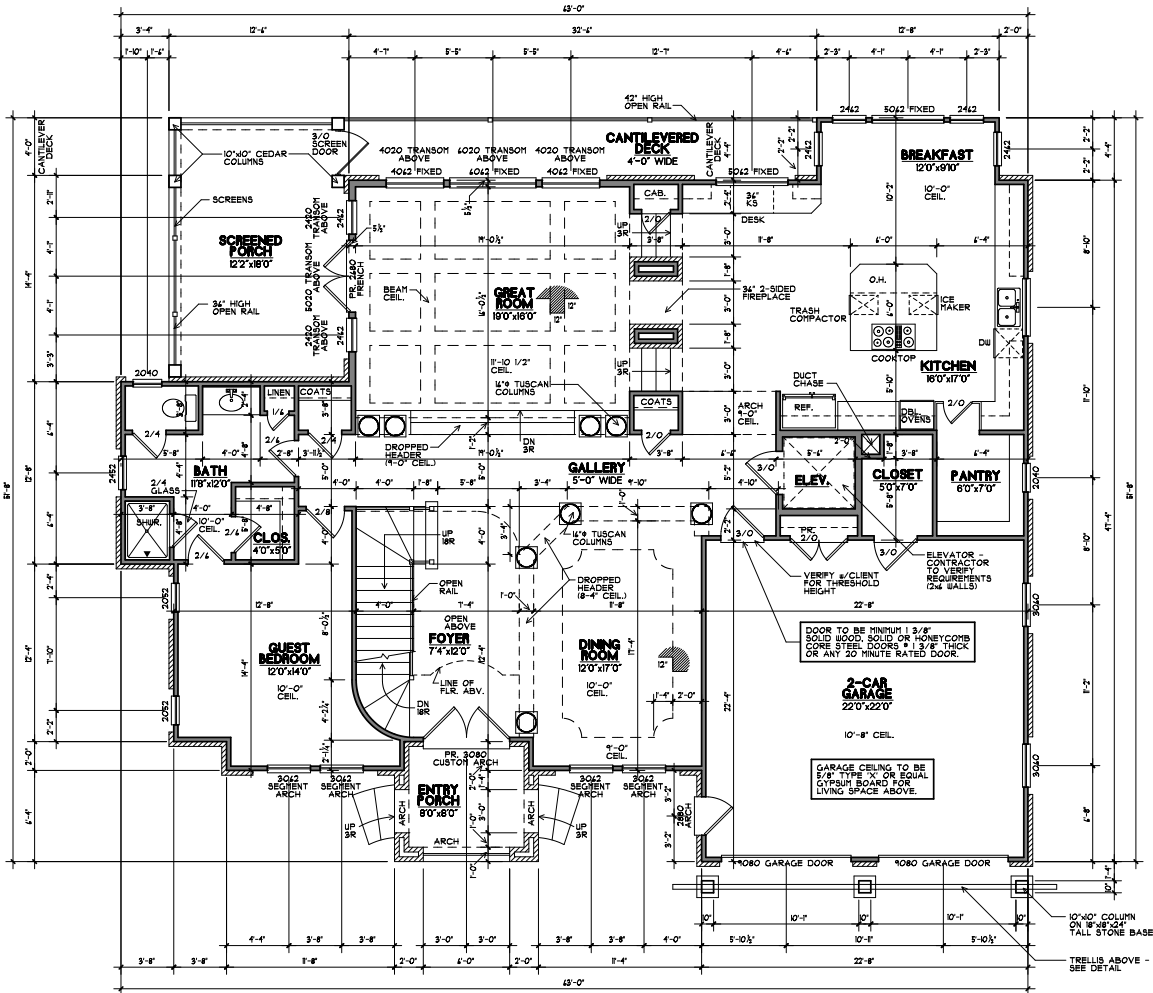

01 MAIN FLOOR PLAN  
SCALE 1/4"=1'-0"



## Upper Floor

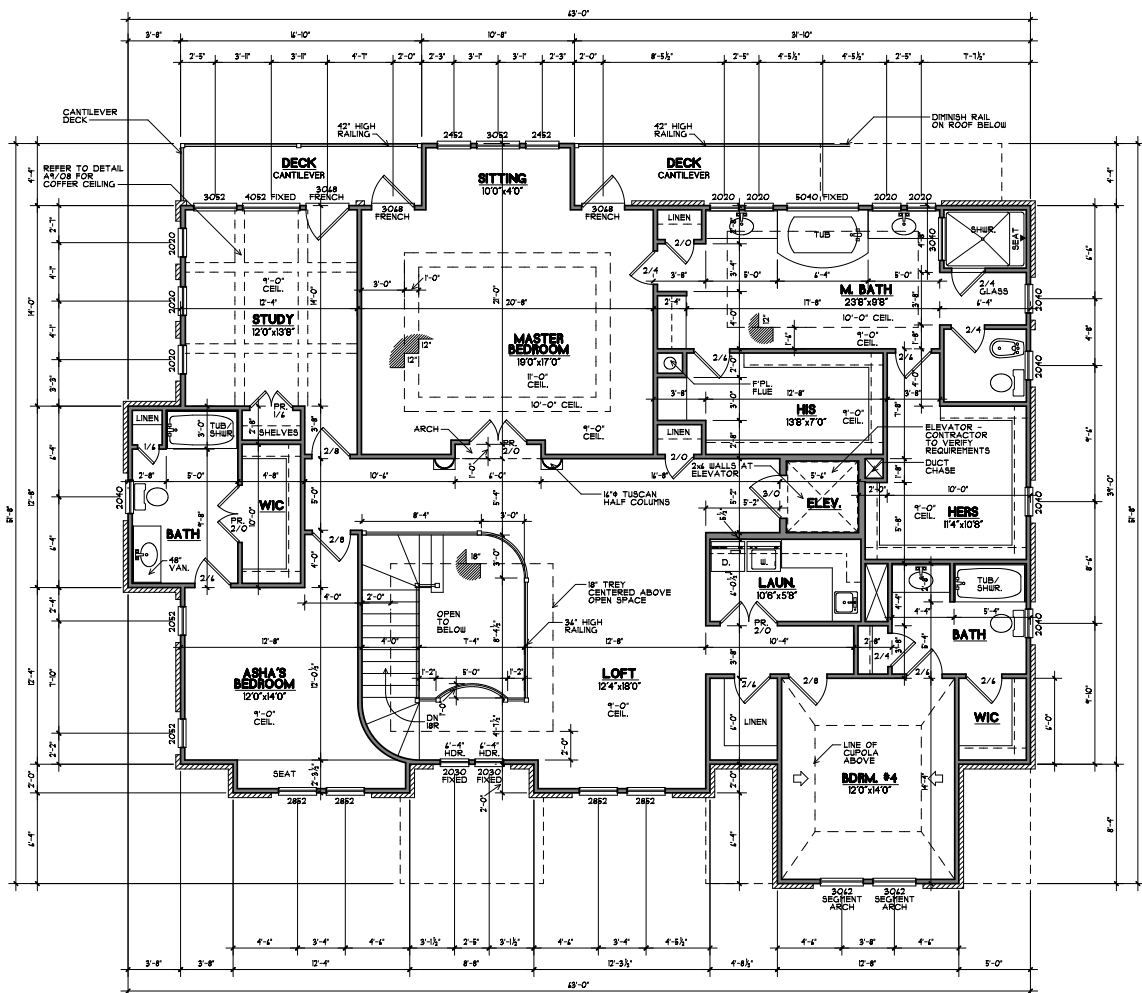

**01 UPPER FLOOR PLAN**  
SCALE: 1/4"=1'-0"

**PATTON LAND SURVEYING**  
LAND SURVEYORS ~ PLANNERS ~ DESIGNERS  
P.O. BOX 256  
GAINESVILLE, GEORGIA 30503  
PHONE (770) 532 - 0492  
FAX (770) 532 - 1965

SURVEY FOR:  
**EDWARD FRANK McDONALD**  
— AND —  
**SHANTHA BHAT McDONALD**

BEING LOT 7, OF THE HIGH POINT SUBDIVISION,  
LOCATED IN:  
LAND LOT 143, 9th LAND DISTRICT  
CITY OF GAINESVILLE  
HALL COUNTY, GEORGIA

SCALE: 1" = 20'

SURVEY DATE: 06 - 05 - 2008  
PLAT DATE: 06 - 04 - 2008

RECEIVED PLAT: 06 - 10 - 13 2009  
RECEIVED PLAT: 06 - 10 - 13 2009  
RECEIVED PLAT: 06 - 10 - 13 2009  
RECEIVED PLAT: 06 - 10 - 13 2009

RENEWED SURVEY DATE: 05 - 20 - 2010  
RENEWED SURVEY DATE: 05 - 20 - 2010

RENEWED PLAT DATE: 06 - 02 - 2010



GRAPHIC SCALE - 1 INCH = 20 FEET

P. M. CUB

IN - 08 - 08 - 08 - 08

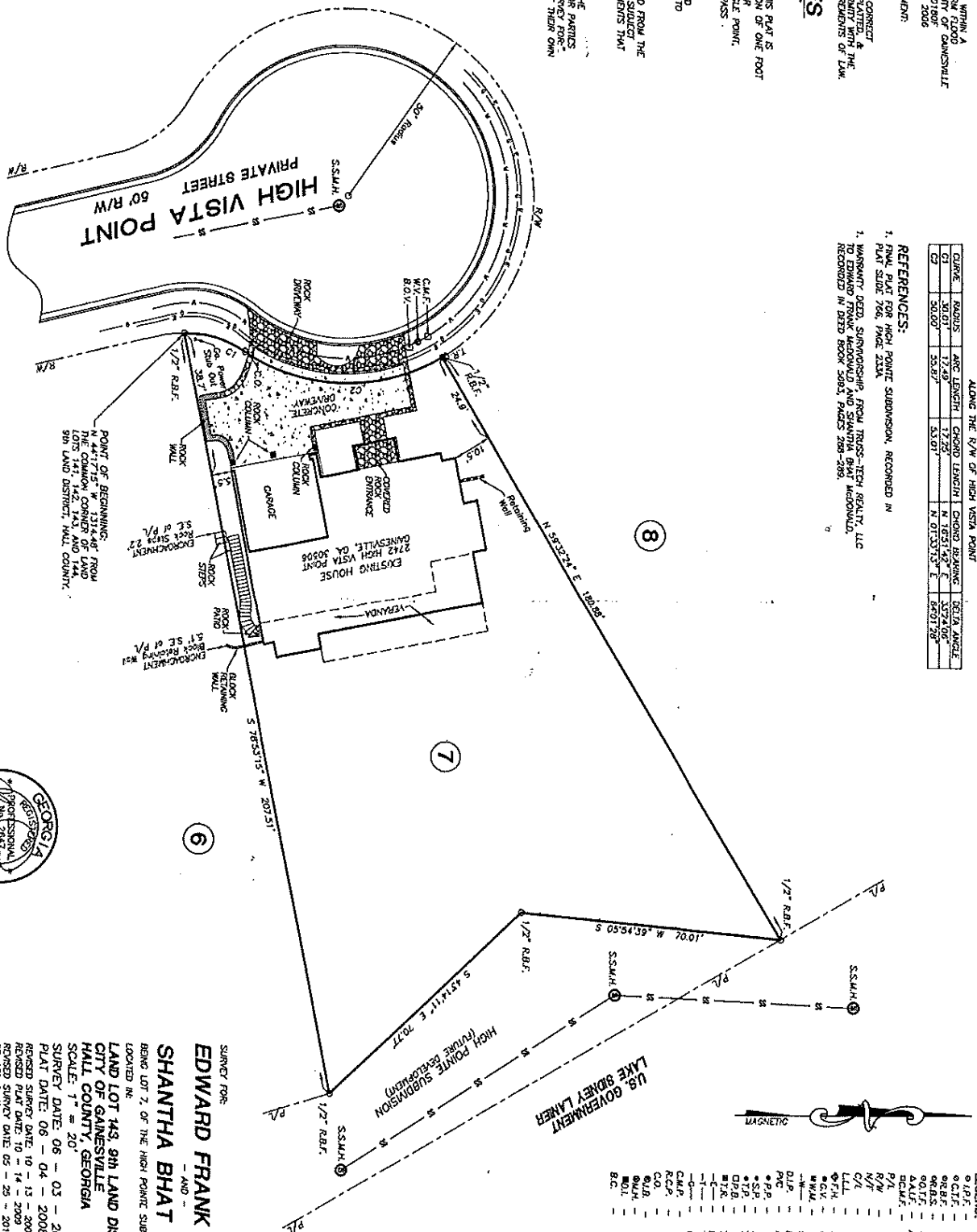
[illegible]

| CURVE | RADIUS | ARC LENGTH | CHORD LENGTH | CHORD BEARING | DELTA ANGLE |
|-------|--------|------------|--------------|---------------|-------------|
| C1    | 30.01' | 17.49'     | 17.23'       | N 16°51'42" E | 337°40"     |
| C2    | 30.00' | 33.87'     | 33.01'       | N 01°33'13" E | 84°01'28"   |

## REFERENCES:

1. WARRANTY DEED, SURVIVORSHIP FROM TRUSS-TECH REALTY, LLC TO EDWARD FRANK McDONALD AND SIANTHIA BRAT McDONALD, RECORDED IN DEED BOOK 5083, PAGES 288-289.

**NOTES:**  
THIS PROPERTY IS NOT LOCATED WITHIN A FLOOD HAZARD AREA AS PER THE FLOOD INSURANCE RATE MAP OF THE CITY OF OAKDALE. OFFICINE DATE: SEPTEMBER 20, 2006

EQUIPMENT USED FOR MEASUREMENT:  
TEPCON ROBOTIC 1534

IN MY OPINION, THIS PLAT IS A CORRECT & TRUE REPRESENTATION OF THE LAND & HAS BEEN PREPARED IN CONFORMANCE WITH THE MINIMUM STANDARDS AND REQUIREMENTS OF LAW.

**0.37 ACRES**  
16,034 SQ. FEET

AREA.

**0.37 ACRES**  
**16,034 SQ. FEET**

BASED WAS A CLOSURE PRECISION OF ONE FOOT  
IN 43,196 FEET AND AN ANGULAR  
ERROR OF 00'00'02" PER ANGLE POINT.  
AND WAS ADJUSTED USING COMPASS .  
RULE PARTY: CP

THIS PLAT HAS BEEN CALCULATED FOR CLOSURE AND WAS FOUND TO BE ACCURATE WITHIN ONE FOOT IN 97,481 FEET.

THIS SURVEY WAS NOT PREPARED FROM THE  
AID OF A TITLE SEARCH AND IS SUBJECT  
TO ANY RESTRICTIONS OR EASEMENTS THAT  
MIGHT BE RECORDED.

THIS PLAN OR SURVEY IS FOR THE EXCLUSIVE USE OF THE PARTY OR PARTIES LISTED UNDER THE CAPTION "SURVEY FOR" - ANY THIRD PARTY USE TO BE AT THEIR OWN RISK.



SELLER'S PROPERTY DISCLOSURE STATEMENT  
EXHIBIT " \_\_\_\_\_ "



2025 Printing

This Seller's Property Disclosure Statement ("Statement") is an exhibit to the Purchase and Sale Agreement with an Offer Date of \_\_\_\_\_ for the Property (known as or located at: 2742 High Vista Pt  
Gainesville, Georgia, 30501). This Statement is intended to make it easier for Seller to fulfill Seller's legal duty to disclose hidden defects in the Property of which Seller is aware. Seller is obligated to disclose such defects even when the Property is being sold "as-is."

A. INSTRUCTIONS TO SELLER IN COMPLETING THIS STATEMENT.

In completing this Statement, Seller agrees to:

- (1) answer all questions in reference to the Property and the improvements thereon;
- (2) answer all questions fully, accurately and to the actual knowledge and belief of all Sellers (hereinafter, collectively "Knowledge");
- (3) provide additional explanations to all "yes" answers in the corresponding Explanation section below each group of questions (including providing to Buyer any additional documentation in Seller's possession), unless the "yes" answer is self-evident;
- (4) promptly revise the Statement if there are any material changes in the answers to any of the questions prior to Closing and provide a copy of the same to the Buyer and any Broker involved in the transaction.

B. HOW THIS STATEMENT SHOULD BE USED BY BUYER. Caveat emptor or "buyer beware" is the law in Georgia. Buyer should conduct a thorough inspection of the Property. If Seller has not occupied the Property or has not recently occupied the Property, Seller's Knowledge of the Property's condition may be limited. Buyer is expected to use reasonable care to inspect the Property and confirm that it is suitable for Buyer's purposes. If an inspection of the Property reveals problems or areas of concern that would cause a reasonable Buyer to investigate further, Buyer should investigate further. A "yes" or "no" answer to a question means "yes" or "no" to the actual Knowledge and belief of all Sellers of the Property. In other words, if a Seller answers "no" to a question, it means Seller has no Knowledge whether such condition exists on the Property. As such, Seller's answers should not be taken as a warranty or guaranty of the accuracy of such answers, nor a substitute for Buyer doing its own due diligence.

C. SELLER DISCLOSURES.

| 1. GENERAL:   | YES | NO |
|---|-----|----|
| (a) What year was the main residential dwelling constructed? <u>2010</u>  |     |    |
| (b) Is the Property vacant?   | X   |    |
| If yes, how long has it been since the Property has been occupied? <u>2 months</u>  |     |    |
| (c) Is the Property or any portion thereof leased?  |     | X  |
| (d) Has the Property been designated as historic or in a historic district where permission must be received to make modifications and additions? |     | X  |
| EXPLANATION:  |     |    |
|   |     |    |
|   |     |    |

| 2. COVENANTS, FEES, and ASSESSMENTS:   | YES | NO |
|--|-----|----|
| (a) Is the Property subject to a recorded Declaration of Covenants, Conditions, and Restrictions ("CC&Rs") or other similar restrictions?  | X   |    |
| (b) Is the Property part of a condominium or community in which there is a community association? IF YES, SELLER TO COMPLETE AND PROVIDE BUYER WITH A "COMMUNITY ASSOCIATION DISCLOSURE EXHIBIT" GAR F322. | X   |    |
| EXPLANATION:   |     |    |
|  |     |    |
|  |     |    |

| 3. LEAD-BASED PAINT:   | YES | NO |
|--|-----|----|
| (a) Was any part of the residential dwelling on the Property or any painted component, fixture, or material used therein constructed or manufacture prior to 1978? IF YES, THE "LEAD-BASED PAINT EXHIBIT" GAR F316 MUST BE EXECUTED BY THE PARTIES AND THE "LEAD-BASED PAINT PAMPHLET" GAR CB04 MUST BE PROVIDED TO THE BUYER. |     | X  |

| 4. STRUCTURAL ITEMS, ADDITIONS AND ALTERATIONS:  | YES | NO |
|--|-----|----|
| (a) Has there been any settling, movement, cracking or breakage of the foundations or structural supports of the improvements?   |     | X  |
| (b) Have any structural reinforcements or supports been added?   |     | X  |
| (c) Have there been any additions, structural changes, or any other major alterations to the original improvements or Property, including without limitation pools, carports or storage buildings? |     | X  |
| (d) Has any work been done where a required building permit was not obtained?  |     | X  |
| (e) Are there violations of building codes, housing codes, or zoning regulations (not otherwise grandfathered)?  |     | X  |
| (f) Have any notices alleging such violations been received?   |     | X  |
| (g) Is any portion of the main dwelling a mobile, modular or manufactured home?  |     | X  |
| (h) Was any dwelling or portion thereof (excluding mobile, modular and manufactured dwelling) moved to the site from another location?   |     | X  |
| EXPLANATION:   |     |    |
|  |     |    |
|  |     |    |

| 5. SYSTEMS and COMPONENTS:  | YES | NO |
|---|-----|----|
| (a) Has any part of the HVAC system(s) been replaced during Seller's ownership?   | X   |    |
| (b) Date of last HVAC system(s) service: <u>Feb. 2025</u>   |     |    |
| (c) Is any heated and cooled portion of the main dwelling not served by a central heating and cooling system?   |     | X  |
| (d) Is any portion of the heating and cooling system in need of repair or replacement?  |     | X  |
| (e) Does any dwelling or garage have aluminum wiring other than in the primary service line?  |     | X  |
| (f) Are any fireplaces decorative only or in need of repair?  |     | X  |
| (g) Have there been any reports of damaging moisture behind exterior walls constructed of synthetic stucco?   | X   | X  |
| (h) Is there any Spray Polyurethane Foam (SPF) insulation in the Property?  |     | X  |
| (i) Are any systems/components subject to a lease or rental payment plan (i.e. HVAC, security system, appliances, alternate energy source systems, etc.)?                                     |     | X  |
| (j) Are there any remotely accessed thermostats, lighting systems, security camera, video doorbells, locks, appliances, etc. servicing the Property?  | X   |    |
| EXPLANATION: (a) New furnace added upstairs in 2024 (j) Security cameras, Ring doorbell and cameras (g) Hurricane Helene damaged the stucco on the back of the house which has been repaired. |     |    |

| 6. SEWER/PLUMBING RELATED ITEMS:   | YES | NO |
|--|-----|----|
| (a) Approximate age of water heater(s): <u>15</u> years  |     |    |
| (b) What is the drinking water source: <input checked="" type="checkbox"/> public <input type="checkbox"/> private <input type="checkbox"/> well                       |     |    |
| (c) If the drinking water is from a well, give the date of last service: _____   |     |    |
| (d) If the drinking water is from a well, has there ever been a test the results of which indicate that the water is not safe to drink? If yes, date of testing: _____ |     |    |
| (e) What is the sewer system: <input checked="" type="checkbox"/> public <input type="checkbox"/> private <input type="checkbox"/> septic tank                         |     |    |
| (f) If the Property is served by a septic system, how many bedrooms was the septic system approved for by local government authorities? _____                          |     |    |
| (g) Is the main dwelling served by a sewage pump?  |     | X  |
| (h) Has any septic tank or cesspool on Property ever been professionally serviced?   |     |    |
| If yes, give the date of last service: _____   |     |    |
| (i) Are there any leaks, backups, or other similar problems with any portion of the plumbing, water, or sewage systems or damage therefrom?                            |     | X  |
| (j) Is there presently any polybutylene plumbing, other than the primary service line?   |     | X  |
| (k) Has there ever been any damage from a frozen water line, spigot, or fixture?   | X   |    |

EXPLANATION: (g) basement has a sewage pump (k) spigot on back deck froze in the past and was repaired.



|  |     |    |
|--|-----|----|
| 7. ROOFS, GUTTERS, and DOWNSPOUTS:   | YES | NO |
| (a) Approximate age of roof on main dwelling: 15 years.  |     |    |
| (b) Has any part of the roof been repaired during Seller's ownership?                                |     | X  |
| (c) Are there any roof leaks or other problems with the roof, roof flashing, gutters, or downspouts? |     | X  |
| EXPLANATION:   |     |    |
|  |     |    |
|  |     |    |
|  |     |    |

|  |     |    |
|--|-----|----|
| 8. FLOODING, DRAINING, MOISTURE, and SPRINGS:  | YES | NO |
| (a) Is there now or has there been any water intrusion into the basement, crawl space or other interior parts of any dwelling or garage or damage therefrom from the exterior? |     | X  |
| (b) Have any repairs been made to control water intrusion into the basement, crawl space, or other interior parts of any dwelling or garage from the exterior?                 |     | X  |
| (c) Is any part of the Property or any improvements thereon presently located in a Special Flood Hazard Area?  |     | X  |
| (d) Has there ever been any flooding?  |     | X  |
| (e) Are there any streams that do not flow year round or underground springs?  |     | X  |
| (f) Are there any dams, retention ponds, storm water detention basins, or other similar facilities?  |     | X  |
| EXPLANATION:   |     |    |
|  |     |    |
|  |     |    |
|  |     |    |

|  |     |    |
|--|-----|----|
| 9. SOIL AND BOUNDARIES:  | YES | NO |
| (a) Are there any landfills (other than foundation backfill), graves, burial pits, caves, mine shafts, trash dumps or wells (in use or abandoned)?                                 |     | X  |
| (b) Is there now or has there ever been any visible soil settlement or movement?   |     | X  |
| (c) Are there any shared improvements which benefit or burden the Property, including, but not limited to a shared dock, septic system, well, driveway, alleyway, or private road? | X   |    |
| (d) Are there presently any encroachments, unrecorded easements, unrecorded agreements regarding shared improvements, or boundary line disputes with a neighboring property owner? |     | X  |
| (e) Are there any underground pipelines crossing the Property that do not serve the Property?  |     | X  |
| EXPLANATION: c community dock  |     |    |
|  |     |    |
|  |     |    |
|  |     |    |

|  |     |    |
|--|-----|----|
| 10. TERMITES, DRY ROT, PESTS, and WOOD DESTROYING ORGANISMS:   | YES | NO |
| (a) Are you aware of any wildlife accessing the attic or other interior portions of the residence?   | X   |    |
| (b) Is there any damage or hazardous condition resulting from such wildlife intrusion; from insects (such as termites, bees and ants); or by fungi or dry rot? |     | X  |
| (c) Is there presently a bond, warranty or service contract for termites or other wood destroying organisms by a licensed pest control company?                |     | X  |
| If yes, what is the cost to transfer? \$ What is the annual cost?  |     |    |
| If yes, company name/contact:  |     |    |
| Coverage: <input type="checkbox"/> re-treatment and repair <input type="checkbox"/> re-treatment <input type="checkbox"/> periodic inspections only            |     |    |
| Expiration Date Renewal Date   |     |    |
| EXPLANATION: (a) squirrels have been in the attic but Duncan Exterminating got them out and sealed the space where they accessed the attic.                    |     |    |
|  |     |    |

Initial-Initial  
EFN 1/26

|   |     |    |
|---|-----|----|
| 11. ENVIRONMENTAL, HEALTH, and SAFETY CONCERNS:   | YES | NO |
| (a) Are there any underground tanks or toxic or hazardous substances such as asbestos?  |     | X  |
| (b) Has Methamphetamine ("Meth") ever been produced on the Property?  |     | X  |
| (c) Have there ever been adverse test results for radon, lead, mold or any other potentially toxic or environmentally hazardous substances? |     | X  |
| EXPLANATION:  |     |    |
|   |     |    |
|   |     |    |

|   |     |    |
|---|-----|----|
| 12. LITIGATION and INSURANCE:   | YES | NO |
| (a) Is there now or has there been any litigation therein alleging negligent construction or defective building products?                 |     | X  |
| (b) Has there been any award or payment of money in lieu of repairs for defective building products or poor construction?                 |     | X  |
| (c) Has any release been signed regarding defective products or poor construction that would limit a future owner from making any claims? |     | X  |
| (d) During Seller's ownership have there been any insurance claims for more than 10% of the value of the Property?                        |     | X  |
| (e) Is the Property subject to a threatened or pending condemnation action?   |     | X  |
| (f) How many insurance claims have been filed during Seller's ownership? 0  |     |    |
| EXPLANATION:  |     |    |
|   |     |    |
|   |     |    |
|   |     |    |

|  |     |    |
|--|-----|----|
| 13. OTHER HIDDEN DEFECTS:  | YES | NO |
| (a) Are there any other hidden defects that have not otherwise been disclosed? |     | X  |
| EXPLANATION:   |     |    |
|  |     |    |
|  |     |    |
|  |     |    |

|   |     |    |
|---|-----|----|
| 14. AGRICULTURAL DISCLOSURE:  | YES | NO |
| (a) Is the Property within, partially within, or adjacent to any property zoned or identified on an approved county land use plan as agricultural or forestry use?  |     | X  |
| (b) Is the Property receiving preferential tax treatment as an agricultural property?   |     | X  |
| It is the policy of this state and this community to conserve, protect, and encourage the development and improvement of farm and forest land for the production of food, fiber, and other products, and also for its natural and environmental value. This notice is to inform prospective property owners or other persons or entities leasing or acquiring an interest in real property that property in which they are about to acquire an interest lies within, partially within, or adjacent to an area zoned, used, or identified for farm and forest activities and that farm and forest activities occur in the area. Such farm and forest activities may include intensive operations that cause discomfort and inconveniences that involve, but are not limited to, noises, odors, fumes, dust, smoke, insects, operations of machinery during any 24-hour period, storage and disposal of manure, and the application by spraying or otherwise of chemical fertilizers, soil amendments, herbicides, and pesticides. One or more of these inconveniences may occur as the result of farm or forest activities which are in conformance with existing laws and regulations and accepted customs and standards. |     |    |

Initial-Initial  
EFN 1/26



better shall be considered substantially identical. Once the Seller's Property is under contract, the items that may be removed and taken by the Seller, as reflected in this Seller's Property Disclosure Statement, may only be amended with the written consent of the Buyer of the Property.

|  |   |   |  |
|--|---|---|--|
| <b>Appliances</b><br><input checked="" type="checkbox"/> Clothes Dryer<br><input checked="" type="checkbox"/> Clothes Washing Machine<br><input checked="" type="checkbox"/> Dishwasher<br><input type="checkbox"/> Garage Door Opener<br><input checked="" type="checkbox"/> Garbage Disposal<br><input checked="" type="checkbox"/> Ice Maker<br><input checked="" type="checkbox"/> Microwave Oven<br><input checked="" type="checkbox"/> Oven<br><input checked="" type="checkbox"/> Range<br><input type="checkbox"/> Refrigerator w/o Freezer<br><input checked="" type="checkbox"/> Refrigerator/Freezer<br><input type="checkbox"/> Free Standing Freezer<br><input checked="" type="checkbox"/> Surface Cook Top<br><input checked="" type="checkbox"/> Trash Compactor<br><input checked="" type="checkbox"/> Vacuum System<br><input checked="" type="checkbox"/> Vent Hood<br><input checked="" type="checkbox"/> Warming Drawer<br><input type="checkbox"/> Wine Cooler<br><br><b>Home Media</b><br><input type="checkbox"/> Amplifier<br><input checked="" type="checkbox"/> Cable Jacks<br><input type="checkbox"/> Cable Receiver<br><input type="checkbox"/> Cable Remotes<br><input type="checkbox"/> Intercom System<br><input type="checkbox"/> Internet HUB<br><input checked="" type="checkbox"/> Internet Wiring<br><input type="checkbox"/> Satellite Dish<br><input type="checkbox"/> Satellite Receiver<br><input checked="" type="checkbox"/> Speakers<br><input checked="" type="checkbox"/> Speaker Wiring<br><input checked="" type="checkbox"/> Switch Plate Covers | <input type="checkbox"/> Television (TV)<br><input checked="" type="checkbox"/> TV Antenna<br><input checked="" type="checkbox"/> TV Mounts/Brackets<br><input checked="" type="checkbox"/> TV Wiring<br><br><b>Interior Fixtures</b><br><input checked="" type="checkbox"/> Ceiling Fan<br><input checked="" type="checkbox"/> Chandelier<br><input checked="" type="checkbox"/> Closet System<br><input checked="" type="checkbox"/> Fireplace (FP)<br><input checked="" type="checkbox"/> FP Gas Logs<br><input type="checkbox"/> FP Screen/Door<br><input type="checkbox"/> FP Wood Burning Insert<br><input checked="" type="checkbox"/> Light Bulbs<br><input type="checkbox"/> Light Fixtures<br><input checked="" type="checkbox"/> Mirrors<br><input type="checkbox"/> Wall Mirrors<br><input checked="" type="checkbox"/> Vanity (hanging)<br><input type="checkbox"/> Mirrors<br><input checked="" type="checkbox"/> Shelving Unit & System<br><input checked="" type="checkbox"/> Shower Head/Sprayer<br><input type="checkbox"/> Storage Unit/System<br><input checked="" type="checkbox"/> Window Blinds (and Hardware)<br><input checked="" type="checkbox"/> Window Shutters (and Hardware)<br><input type="checkbox"/> Window Draperies (and Hardware)<br><input checked="" type="checkbox"/> Unused Paint<br><br><b>Landscaping / Yard</b><br><input checked="" type="checkbox"/> Arbor<br><input type="checkbox"/> Awning<br><input type="checkbox"/> Basketball Post and Goal | <input type="checkbox"/> Birdhouses<br><input checked="" type="checkbox"/> Boat Dock<br><input type="checkbox"/> Fence - Invisible<br><input type="checkbox"/> Dog House<br><input type="checkbox"/> Flag Pole<br><input type="checkbox"/> Gazebo<br><input checked="" type="checkbox"/> Irrigation System<br><input checked="" type="checkbox"/> Landscaping Lights<br><input checked="" type="checkbox"/> Mailbox<br><input type="checkbox"/> Out/Storage Building<br><input type="checkbox"/> Porch Swing<br><input type="checkbox"/> Statuary<br><input checked="" type="checkbox"/> Stepping Stones<br><input type="checkbox"/> Swing Set<br><input type="checkbox"/> Tree House<br><input checked="" type="checkbox"/> Trellis<br><input type="checkbox"/> Weather Vane<br><br><b>Recreation</b><br><input type="checkbox"/> Aboveground Pool<br><input type="checkbox"/> Gas Grill<br><input type="checkbox"/> Hot Tub<br><input type="checkbox"/> Outdoor Furniture<br><input type="checkbox"/> Outdoor Playhouse<br><input type="checkbox"/> Pool Equipment<br><input type="checkbox"/> Pool Chemicals<br><input type="checkbox"/> Sauna<br><br><b>Safety</b><br><input checked="" type="checkbox"/> Alarm System (Burglar)<br><input checked="" type="checkbox"/> Alarm System (Smoke/Fire)<br><input checked="" type="checkbox"/> Security Camera<br><input type="checkbox"/> Carbon Monoxide Detector<br><input checked="" type="checkbox"/> Doorbell<br><input checked="" type="checkbox"/> Door & Window Hardware | <input type="checkbox"/> Fire Sprinkler System<br><input type="checkbox"/> Gate<br><input type="checkbox"/> Safe (Built-In)<br><input checked="" type="checkbox"/> Smoke Detector<br><input checked="" type="checkbox"/> Window Screens<br><br><b>Systems</b><br><input type="checkbox"/> A/C Window Unit<br><input type="checkbox"/> Air Purifier<br><input type="checkbox"/> Whole House Fan<br><input type="checkbox"/> Attic Ventilator Fan<br><input type="checkbox"/> Ventilator Fan<br><input type="checkbox"/> Car Charging Station<br><input type="checkbox"/> Dehumidifier<br><input checked="" type="checkbox"/> Generator<br><input checked="" type="checkbox"/> Humidifier<br><input type="checkbox"/> Propane Tank<br><input type="checkbox"/> Propane Fuel in Tank<br><input type="checkbox"/> Fuel Oil Tank<br><input type="checkbox"/> Fuel Oil in Tank<br><input type="checkbox"/> Sewage Pump<br><input type="checkbox"/> Solar Panel<br><input type="checkbox"/> Sump Pump<br><input checked="" type="checkbox"/> Thermostat<br><input type="checkbox"/> Water Purification System<br><input type="checkbox"/> Water Softener System<br><input type="checkbox"/> Well Pump<br><br><b>Other</b><br><input type="checkbox"/> _____<br><input type="checkbox"/> _____<br><input type="checkbox"/> _____<br><input type="checkbox"/> _____ |
|--|---|---|--|

- 1. Directions on How to Generally Fill Out Fixtures Checklist.** REGARDLESS OF WHETHER AN ITEM IS A FIXTURE OR NOT, SELLER SHALL HAVE THE RIGHT TO REMOVE ALL ITEMS ON THE FIXTURES CHECKLIST BELOW THAT ARE LEFT BLANK. THE ITEMS ON THE CHECKLIST BELOW THAT ARE CHECKED OR MARKED SHALL REMAIN WITH THE PROPERTY. Unless otherwise indicated, if an item is left blank, the Seller may remove all of that item from the Property. For example, if "Refrigerator" is left blank, Seller shall remove all Refrigerators on the Property, unless otherwise noted. Similarly, if "Refrigerator" is checked or marked in the Fixtures Checklist, then all refrigerators shall remain with the Property unless otherwise noted. This Fixtures Checklist is intended to supersede the common law of fixtures with regard to the items identified below. The common law of fixtures shall apply to all items not identified on this Fixtures Checklist.
- 2. Items Not Remaining with the Property.** Items identified as not remaining with the Property that are physically attached to the Property shall be carefully removed from the Property in a manner designed to do minimal damage, but such items do not need to be replaced with a similar item. Seller shall make reasonable efforts to repair areas damaged by the removal of an item. Reasonable efforts to repair damage shall not extend to painting newly exposed areas that do not match the surrounding paint color. (Seller is encouraged, but shall not be required, to remove fixtures not remaining with the Property prior to marketing the Property for sale). Seller shall remove all items left blank below prior to Closing or the transfer of possession, whichever is later. Seller shall lose the right to remove those items not timely removed but shall be liable to Buyer for the reasonable cost of disposing such items provided that Buyer disposes of them within 30 days after Closing or the transfer of possession, which is later.
- 3. Items Remaining with Property.** Items identified as remaining with the Property shall mean those specific items, including any solely necessary or required controller, as they existed in the Property as of the Offer Date. No such item shall be removed from the Property unless it is broken or destroyed. In the event such item is removed, it shall be replaced with a substantially identical item, if reasonably available. If not reasonably available, it shall be replaced with a substantially similar item of equal quality and value, or better. The same or newer model of the item being replaced in the same color and size and with the same functions or

**Items Needing Repair.** The following items remaining with Property are in need of repair or replacement:

Seller represents that the questions in this Statement have been answered to the actual knowledge and belief of all Sellers of the Property



1 Buyer's Signature

Print or Type Name

Date

2 Buyer's Signature

Print or Type Name

Date

☐ Additional Signature Page (F267) is attached.

Signed by:

Edward F. McDonald  
1 Seller's Signature  
D3443AB4E3FE22...

Edward F. McDonald

Print or Type Name

5/1/2025 | 5:11 AM PDT

Date

Signed by:

Shantha Bhat McDonald  
2 Seller's Signature  
D3443AB4E3FE22...

Shantha Bhat McDonald

Print or Type Name

5/1/2025 | 3:37 PM PDT

Date

☒ Additional Signature Page (F267) is attached.

Initial - Initial

EFM

BERKSHIRE  
HATHAWAY  
HOMESERVICES  
GEORGIA  
PROPERTIES

# COMMUNITY ASSOCIATION DISCLOSURE EXHIBIT " \_\_\_\_\_ "



2025 Printing

This Exhibit is part of the Agreement with an Offer Date of \_\_\_\_\_ for the purchase and sale of that certain  
Property known as: 2742 High Vista Pt, Gainesville, Georgia 30501 ("Property").

**Directions for Filling Out This Community Association Disclosure ("Disclosure").** Seller must fill out this Disclosure accurately and completely. If new information is learned by Seller which materially changes the answers herein, Seller must immediately update and provide Buyer with a revised copy of this Disclosure up until Closing (see Section B for Seller's payment obligations related to initial and updated Disclosures). Seller should ensure the disclosures being made are accurate by confirming the same with the Community Association ("Association") and/or Association Manager(s).

**Buyer's Use of Disclosure.** While this Disclosure is intended to give the Buyer basic information about the community in which Buyer is purchasing, Buyer should read the covenants and other legal documents for the community ("Covenants") to fully understand Buyer's rights and obligations therein. This Disclosure does not address all issues that may affect Buyer as the owner of a residence in the community. Assessments in community associations tend to increase over time. The Covenants can normally be amended to reflect the changing preferences in the community.

## A. KEY TERMS AND CONDITIONS

1. **TYPE OF ASSOCIATION IN WHICH BUYER WILL OR MAY BECOME A MEMBER** (Select all that apply. The boxes not selected shall not be a part of this Exhibit)

- |  |  |
|--|--|
| <input type="checkbox"/> Mandatory Membership Condominium Association          | <input type="checkbox"/> Mandatory Membership Age Restricted Community   |
| <input checked="" type="checkbox"/> Mandatory Membership Community Association | <input type="checkbox"/> All units are occupied by person 62 or older.   |
| <input type="checkbox"/> Mandatory Membership Master Association               | <input type="checkbox"/> At least 80% of the occupied units are occupied by at least one person who is 55 years of age or older                                  |
| <input type="checkbox"/> Optional Voluntary Association                        | <input type="checkbox"/> Voluntary Transitioning to Mandatory (Buyer shall be a <input type="checkbox"/> voluntary or <input type="checkbox"/> mandatory member) |

## 2. CONTACT INFORMATION FOR ASSOCIATION(S)

- a. Name of Association: High Pointe Homeowners Association  
Contact Person / Title: Scotty Ball, president  
Association Management Company: none  
Telephone Number: 7706540291 Email Address: scotty@wbdlawfirm.com  
Mailing Address: 2713 High Vista Pt Website: \_\_\_\_\_  
Gainesville, GA 30501
- b. Name of Master Association: \_\_\_\_\_  
Contact Person / Title: \_\_\_\_\_  
Association Management Company: \_\_\_\_\_  
Telephone Number: \_\_\_\_\_ Email Address: \_\_\_\_\_  
Mailing Address: \_\_\_\_\_ Website: \_\_\_\_\_

## 3. ANNUAL ASSESSMENTS

The total annual assessments paid to the above Association(s) is \$ 1000 per calendar or fiscal year, depending on how it is collected (hereinafter "Year") and shall be paid in installments as follows: (Select all of that apply. The boxes not selected shall not be a part of this Agreement) ☐ Monthly ☐ Quarterly ☐ Semi-Annually ☒ Annually ☐ Other: \_\_\_\_\_

## 4. SPECIAL ASSESSMENTS

- a. Buyer's total portion of all special assessments Under Consideration is \$ 0.
- b. Buyer's total portion of all approved special assessments is \$ 0.
- c. Approved Special Assessments shall be paid as follows: (Select all that apply. The boxes not selected shall not be a part of this Agreement) ☐ Monthly ☐ Quarterly ☐ Semi-Annually ☐ Annually ☐ Other: \_\_\_\_\_
- d. Notwithstanding the above, if the Buyer's portion of any and all special assessment(s) that are passed or Under Consideration after the Binding Agreement Date is \$ \_\_\_\_\_ or more, Buyer shall have the right, but not the obligation to terminate the Agreement upon notice to Seller, provided that Buyer terminates the Agreement within five (5) days from being notified of the above, after which Buyer's right to terminate shall be deemed waived.

THIS FORM IS COPYRIGHTED AND MAY ONLY BE USED IN REAL ESTATE TRANSACTIONS IN WHICH Gina Kendrick IS INVOLVED AS A REAL ESTATE LICENSEE. UNAUTHORIZED USE OF THE FORM MAY RESULT IN LEGAL SANCTIONS BEING BROUGHT AGAINST THE USER AND SHOULD BE REPORTED TO THE GEORGIA ASSOCIATION OF REALTORS® AT (770) 451-1831.  
Copyright© 2025 by Georgia Association of REALTORS®, Inc.



5. **TRANSFER, INITIATION, AND ADMINISTRATIVE FEES**

To the extent Transfer, Initiation, and Administrative Fees are fully and accurately disclosed by Seller, Buyer shall pay \$ 1000 Initiation \$150 Seller Letter for all Transfer, Initiation, and Administrative Fees.

6. **OTHER ASSOCIATION EXPENSES**

- ☐ a. A fee for \_\_\_\_\_ is currently \$ \_\_\_\_\_ per Year and is paid in \_\_\_\_\_ installments.  
This fee does not include any Transfer, Initiation, and Administrative Fees.
- ☐ b. **Utility Expenses.** Buyer is required to pay for utilities which are billed separately by the Association and are in addition to any other Association assessments. The Association bills separately for: ☐ Electric ☐ Water/Sewer ☐ Natural Gas  
☐ Cable TV ☐ Internet ☐ Other: \_\_\_\_\_

7. **ASSESSMENTS PAY FOR FOLLOWING SERVICES, AMENITIES, AND COSTS.** The following services, amenities, and costs are included in the Association annual assessment. (Select all which apply. Items not selected in Section 7.a. and/or Section 7.b. shall not be part of this Agreement).

- a. **For Property costs include the following:**
- |   |   |  |                                       |
|---|---|--|---------------------------------------|
| <input type="checkbox"/> Cable TV         | <input type="checkbox"/> Natural Gas      | <input type="checkbox"/> Pest Control      | <input type="checkbox"/> Other: _____ |
| <input type="checkbox"/> Electricity      | <input type="checkbox"/> Water            | <input type="checkbox"/> Termite Control   | <input type="checkbox"/> Other: _____ |
| <input type="checkbox"/> Heating          | <input type="checkbox"/> Hazard Insurance | <input type="checkbox"/> Dwelling Exterior | <input type="checkbox"/> Other: _____ |
| <input type="checkbox"/> Internet Service | <input type="checkbox"/> Flood Insurance  | <input type="checkbox"/> Yard Maintenance  | <input type="checkbox"/> Other: _____ |
- b. **Common Area / Element Maintenance costs include the following:**
- |   |   |  |   |
|---|---|--|---|
| <input type="checkbox"/> Concierge                              | <input type="checkbox"/> Pool                           | <input type="checkbox"/> Hazard Insurance    | <input type="checkbox"/> Road Maintenance |
| <input type="checkbox"/> Gate Attendant                         | <input type="checkbox"/> Tennis Court                   | <input type="checkbox"/> Flood Insurance     | <input type="checkbox"/> Other: _____     |
| <input checked="" type="checkbox"/> All Common Area Utilities   | <input type="checkbox"/> Golf Course                    | <input type="checkbox"/> Pest Control        | <input type="checkbox"/> Other: _____     |
|   | <input type="checkbox"/> Playground                     | <input type="checkbox"/> Termite Control     | <input type="checkbox"/> Other: _____     |
| <input checked="" type="checkbox"/> All Common Area Maintenance | <input type="checkbox"/> Exercise Facility              | <input type="checkbox"/> Dwelling Exterior   | <input type="checkbox"/> Other: _____     |
|   | <input type="checkbox"/> Equestrian Facility            | <input type="checkbox"/> Grounds Maintenance | <input type="checkbox"/> Other: _____     |
| <input checked="" type="checkbox"/> Internet Service            | <input checked="" type="checkbox"/> Marina/Boat Storage | <input type="checkbox"/> Trash Pick-Up       | <input type="checkbox"/> Other: _____     |

8. **LITIGATION.** There ☐ IS or ☒ IS NOT any threatened or existing litigation relating to alleged construction defects in the Association in which the Association is involved. If there is such threatened or existing litigation, please summarize the same below:

☐ Check if additional pages are attached.

9. **VIOLATIONS.** Seller ☐ HAS or ☒ HAS NOT received any notice or lawsuit from the Association(s) referenced herein alleging that Seller is in violation of any rule, regulation, or Covenant of the Association. If Seller has received such a notice of violation or lawsuit, summarize the same below and the steps Seller has taken to cure the violation.

☐ Check if additional pages are attached.

B. **FURTHER EXPLANATIONS TO CORRESPONDING PARAGRAPHS IN SECTION A**

1. **TYPE OF ASSOCIATION IN WHICH BUYER WILL OR MAY BECOME A MEMBER**

- a. **Defined:** The primary purpose of a Community Association is to provide for the community, business, and governance aspects of the Association. The Association administers and maintains operation of the community as provided in the deed, Covenants and restrictions, rules and regulations, declaration, and/or other Community Association documents.
- b. **Examination:** Buyer acknowledges that ownership of the Property is subject to declarations, certain restrictions (including the ability to rent the Property), and by-laws, which may include additional costs as a member of a mandatory membership Association. Restrictions are subject to change by actions of the Association.
- c. **Owner Limitations:** If repairs and/or replacement of defects in any common element(s) are the exclusive responsibility of the Association, the owner of the Property is unable to make such replacements and/or repairs.

2. **CONTACT INFORMATION FOR ASSOCIATION(S)**

- a. **Consent of Buyer to Reveal Information to Association(s).** Buyer hereby authorizes closing attorney to reveal to the Association from whom the closing attorney is seeking a Closing Letter the Buyer's name and any contact information the closing attorney has on the Buyer such as telephone numbers, e-mail address, etc. The closing attorney may rely on this authorization.

Initials  
EFM

3. **ANNUAL ASSESSMENTS**

- a. **Disclosure Regarding Fees.** Owners of property in communities where there is a Mandatory Membership Community Association are obligated to pay certain recurring fees, charges, and assessments (collectively "Fee") to the Association. Fees can and do increase over time and, on occasion, there may be the need for a special assessment. The risk of paying increased Fees is assumed by the Buyer in living in a community with a Mandatory Membership Community Association.
- b. **Buyer shall pay** a) any pre-paid regular assessment (excluding Special Assessments) due at Closing for a period of time after Closing; and b) move-in fees, including fees and security deposits to reserve an elevator as these fees are not considered Transfer, Initiation, and Administrative Fees.
- c. **Seller shall pay** a) all Fees owing on the Property which come due before the Closing so that the Property is sold free and clear of liens and monies owed to the Association; b) any Seller move-out Fees, foreclosure Fees or other fees specifically intended by the Association to be paid by Seller; and c) any Fee in excess of the sum disclosed in Section A(3) above for the remainder of the Year in which the Property was contracted to be sold.
- d. **Account Statement or Clearance Letter.** Seller shall pay the cost of any Association account statement or clearance letter ("Closing Letter") including all amounts required by the Association or management company to be pre-paid in order to obtain such Closing Letter. Seller shall not be reimbursed at Closing for any amounts prepaid in order to obtain the Closing Letter. Within two (2) days of notice from the closing attorney, Seller shall pay for the Closing Letter as instructed by the closing attorney. Seller's failure to follow the instructions of the closing attorney may cause a delay in Closing and/or result in additional fees being charged to Seller.

4. **SPECIAL ASSESSMENTS**

- a. **Under Consideration:** For all purposes herein, the term "Under Consideration" with reference to a special assessment shall mean that a notice of a meeting at which a special assessment will be voted upon, has been sent to the members of the Association. If a special assessment(s) has been voted upon and rejected by the members of the Association, it shall not be deemed to be Under Consideration by the Association. Seller warrants that Seller has accurately and fully disclosed all special assessment(s) passed or Under Consideration to Buyer. This warranty shall survive the Closing. ALL PARTIES AGREE THAT NEITHER SELLER NOR BROKER SHALL HAVE ANY OBLIGATION TO DISCLOSE ANY POSSIBLE SPECIAL ASSESSMENT IF IT IS NOT YET UNDER CONSIDERATION, AS THAT TERM IS DEFINED HEREIN.
- b. **Seller Pays for Undisclosed Special Assessments:** With respect to special assessment(s) Under Consideration or approved before Binding Agreement Date that are either not disclosed or are not disclosed accurately by Seller to Buyer, Seller shall be liable for and shall reimburse Buyer for that portion of the special assessment(s) that was either not disclosed or was not disclosed accurately.
- c. **Liability for Disclosed Special Assessments:** With respect to special assessments, Under Consideration or approved and accurately disclosed above, if an unpaid special assessment is due but may be paid in installments, it shall be deemed to be due in installments for purposes of determining whether it is to be paid by Buyer or Seller. Installment payments due prior to or on Closing shall be paid by the Seller; and installment payments due subsequent to Closing shall be paid by the Buyer. Otherwise, the special assessment shall be paid by the party owning the Property at the time the special assessment is first due.
- d. **Special Assessments Arising after Binding Agreement Date:** With respect to special assessments that are only Under Consideration after the Binding Agreement Date and are promptly disclosed by Seller to Buyer:
- i. If the special assessment(s) is adopted and due, in whole or in part, prior to or on Closing, that portion due prior to or on Closing shall be paid by the Seller; and
- ii. If the special assessment(s) is adopted and due in whole or part subsequent to Closing, that portion due subsequent to Closing shall be paid by Buyer.

5. **TRANSFER, INITIATION, AND ADMINISTRATIVE FEES**

- a. **Buyer Pays:** Buyer shall pay any initial fee, capital contribution, new member fee, transfer fee, new account set-up fee, fees similar to the above but which are referenced by a different name, one-time fees associated with closing of the transaction and fees to transfer keys, gate openers, fobs and other similar equipment (collective, "Transfer, Initiation, and Administrative Fees) to the extent the total amount due is accurately disclosed above. Advance assessments due at Closing for a period of time after Closing, shall not be Transfer, Initiation, and Administrative Fees and shall be paid by Buyer.
- b. **Seller Pays:** Seller shall pay any amount in excess of the sum disclosed in Section A(5), even in the event of any later disclosures made by the Seller of increase in such Transfer, Initiation, and Administrative Fees. In the event Seller fills in the above blank with "N/A", or anything other than a dollar amount, or is left empty, it shall be the same as Seller filling in the above blank with \$0.00.
- c. **Fees Defined:** All Transfer, Initiation, and Administrative Fees paid by Seller pursuant to this section are considered actual Seller fees and are not a Seller concession or contribution to the Buyer's cost to close.

1 Buyer's Signature

Print or Type Name

Date

2 Buyer's Signature

Print or Type Name

Date

☐ Additional Signature Page (F267) is attached.

Signed by:

Edward F. McDonald  
1 Seller's Signature

Edward F. McDonald

Print or Type Name  
5/1/2025 | 5:11 AM PDT

Signed by:

Shantha Bhat McDonald  
2 Seller's Signature

Shantha Bhat McDonald

Print or Type Name  
5/1/2025 | 3:37 PM PDT

Date

☒ Additional Signature Page (F267) is attached.





**Gina Kendrick**

REALTOR®

C: 770.654.5698 | O: 770.844.8484

[Gina.Kendrick@bhhsgeorgia.com](mailto:Gina.Kendrick@bhhsgeorgia.com)

[GinaKendrick.bhhsgeorgia.com](http://GinaKendrick.bhhsgeorgia.com)



400 NORTH OFFICE | 325 BRANNON ROAD | SUITE 200 | CUMMING, GA 30041

**BERKSHIRE HATHAWAY** | **GEORGIA PROPERTIES**  
HOMESERVICES



©2025 BHH Affiliates, LLC. An independently operated subsidiary of HomeServices of America, Inc., a Berkshire Hathaway affiliate, and a franchisee of BHH Affiliates, LLC. Berkshire Hathaway HomeServices and the Berkshire Hathaway HomeServices symbol are registered service marks of Columbia Insurance Company, a Berkshire Hathaway affiliate. Information presented is deemed reliable, but is not warranted. If your property is currently listed, please disregard. It is not our intention to solicit properties that are already represented by another broker. Equal Housing Opportunity. 